

A BOUNDARY SURVEY FOR BLACKWOOD CONSTRUCTION SERVICES OF PART OF THE WEST 1/2 OF SECTION 7, TOWN 5 NORTH, RANGE 7 EAST AND PART OF THE EAST 1/2 OF SECTION 12, TOWN 5 NORTH, RANGE 6 EAST, IN THE CITY OF NAPOLEON, HENRY COUNTY, OHIO.

1650 Commerce Dr.

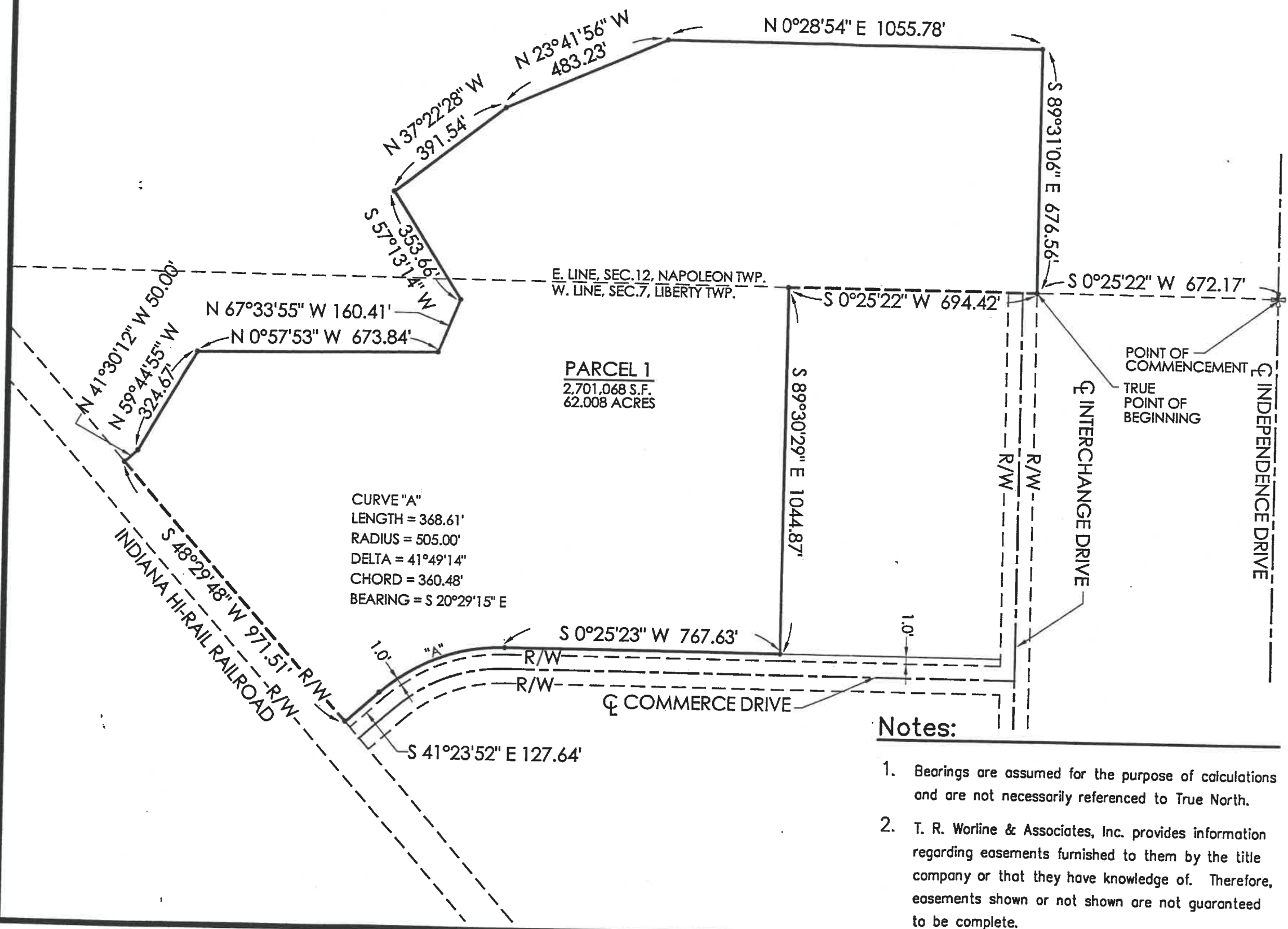

SCALE: 1"=300'

LEGEND	
•	Point Established
⊕	Monument Found

I hereby state that this drawing represents a survey made by me and is correct to the best of my knowledge, information and belief.

*Nicholas F. Ronau*

Nicholas F. Ronau, P.S.  
Ohio Reg. Surveyor No. S-6735

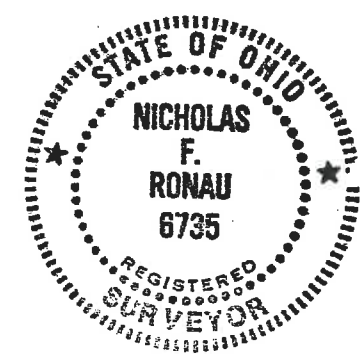

Notes:

1. Bearings are assumed for the purpose of calculations and are not necessarily referenced to True North.
2. T. R. Worline & Associates, Inc. provides information regarding easements furnished to them by the title company or that they have knowledge of. Therefore, easements shown or not shown are not guaranteed to be complete.

	<b>T. R. Worline &amp; Associates, Inc.</b> Engineers · Surveyors · Designers · Planners 210 S. Main Street Swanton, Ohio 43558 Phone: 419-825-1103 Fax: 419-825-3800		1255-360 N. Scott Street Napoleon, Ohio 43454 Phone: 419-592-9661 Fax: 419-592-8029	
	SCALE: = 1"=300' Blackwood Construction Services 25874 W. RIVER RD., PERRYSBURG, OHIO	DRAWN BY: G.A.B.	DATE: 03-27-02	SHEET NO. <b>1-1</b>

A Boundary survey prepared for The City of Napoleon of Part of the West 1/2 of Sec. 7, T5N, R7E, City of Napoleon, Henry County, Ohio.

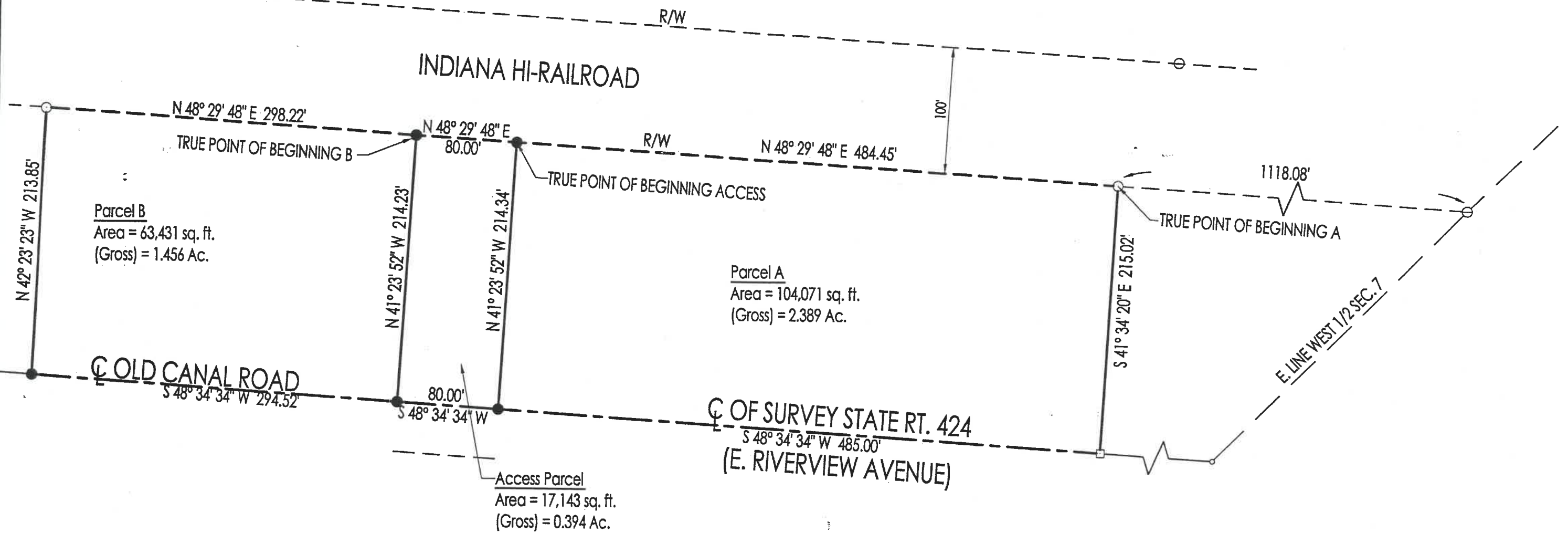

I hereby state that this drawing represents a survey made by me and is correct to the best of my knowledge, information and belief.

*Nicholas F. Ronau*  
 Nicholas F. Ronau, P.S.  
 Ohio Reg. Surveyor No. S-6735

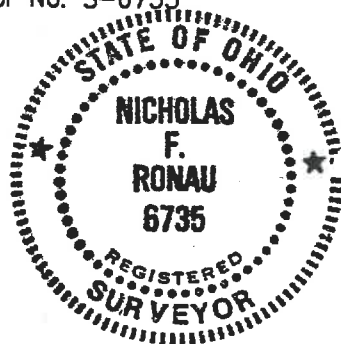

**Notes:**

- Bearings are assumed for the purpose of calculations and are not necessarily referenced to True North.
- T. R. Worline & Associates, Inc. provides information regarding easements furnished to them by the title company or that they have knowledge of. Therefore, easements shown or not shown are not guaranteed to be complete.

**LEGEND**

●	Iron Pin Set
○	Iron Pin Found
□	Found RR Spike
◦	PK Nail Found
⊖	Point Established



SCALE: 1"=80'

	<b>T. R. Worline &amp; Associates, Inc.</b> Engineers · Surveyors · Designers · Planners	
	210 S. Main Street Swanton, Ohio 43558 Phone: 419-825-1103 Fax: 419-825-3800	1255-360 N. Scott Street Napoleon, Ohio 43454 Phone: 419-592-9661 Fax: 419-592-8029
SCALE: 1"=80'	DRAWN BY: G.A.B.	DATE: 03-08-02
CITY OF NAPOLEON 255 W. RIVER AVE. P.O. BOX 151 NAPOLEON, OH		SHEET NO. <b>1-1</b>
BOUNDARY SURVEY		PROJECT NO. <b>0651-0018</b>